

BRHA-1 1ST FLOOR

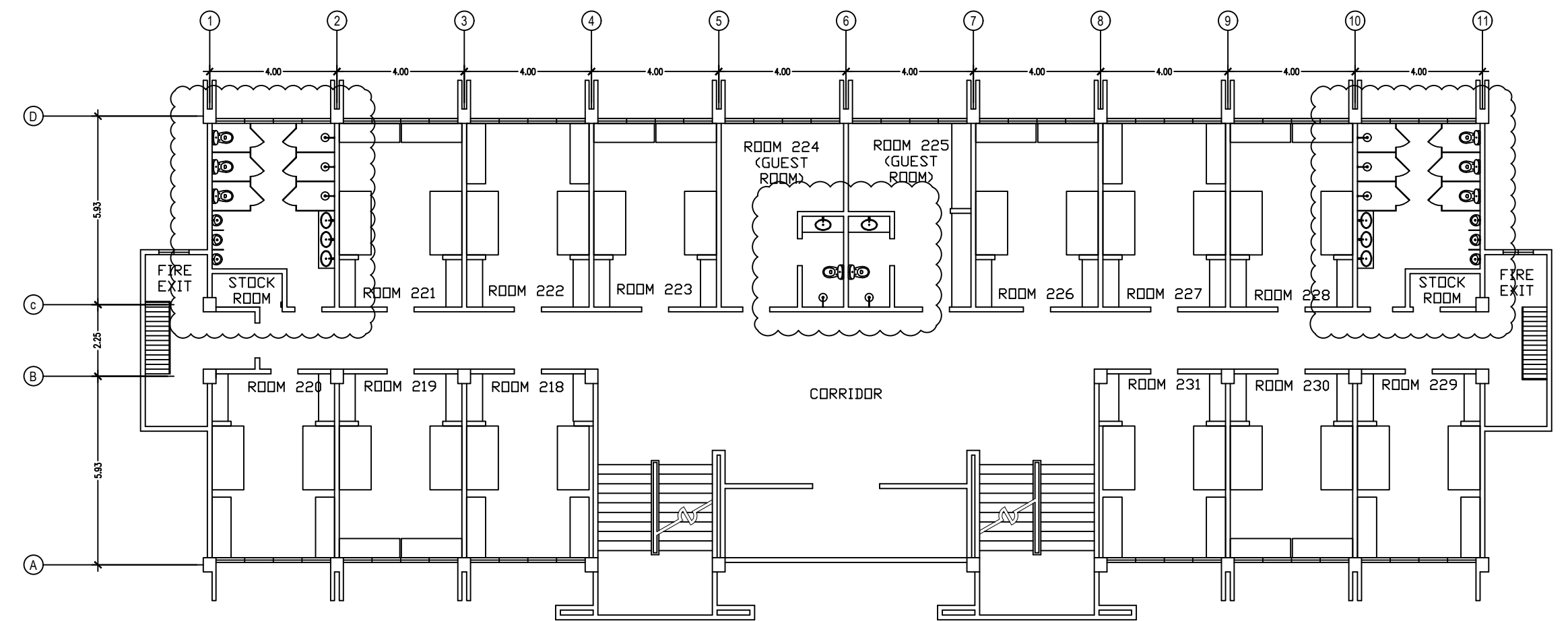

BRHA-1 2ND FLOOR

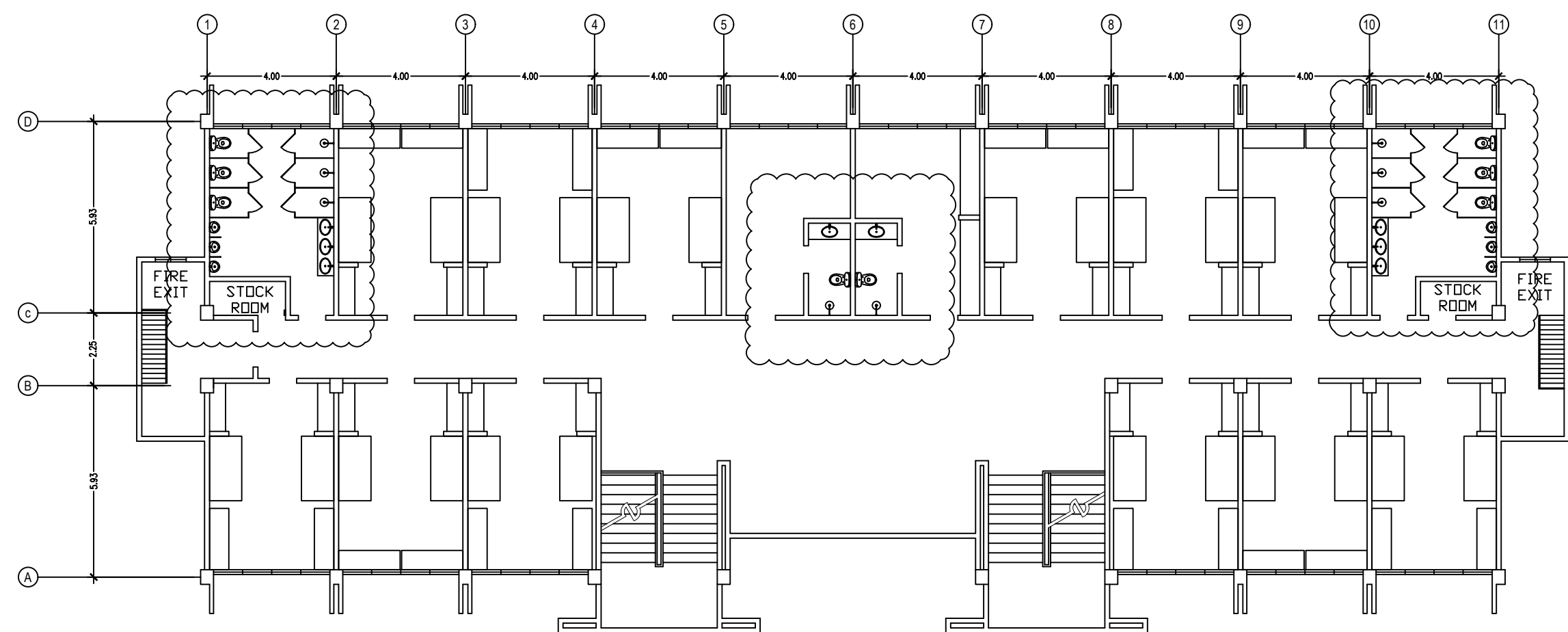

BRHA-1 3RD FLOOR

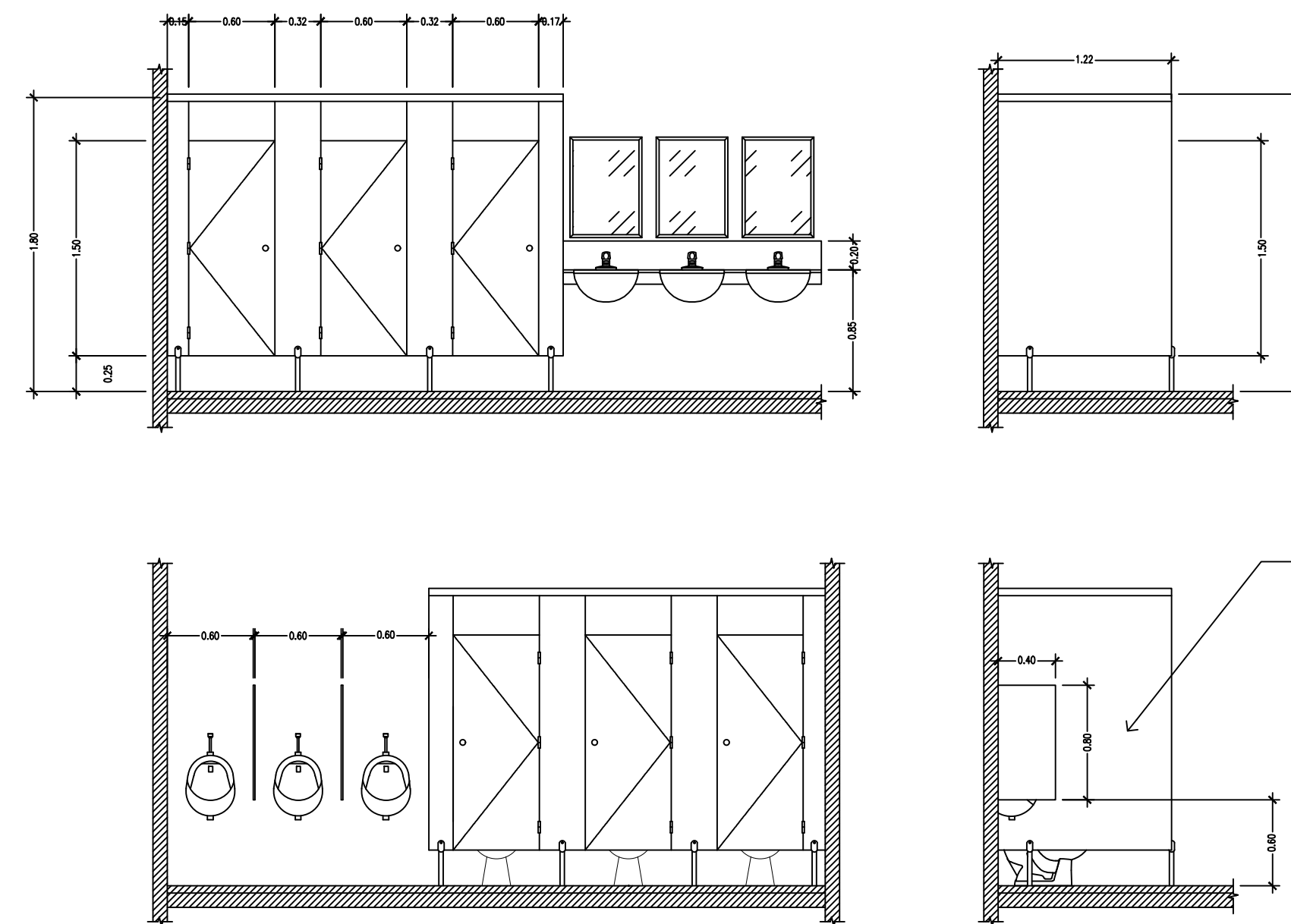

12MM THK COMPACT LAMINATE BOARD TOILET & SHOWER CUBICLE DOORS & PARTITIONS ON POWDER COATED ALUMINUM FRAME & NYLON COATED HARDWARE & ACCESSORIES

1 REHABILITATION OF TOILETS

SCALE

2 TOILET CUBICLE INSTALLATION

DRAWN NOT TO SCALE

FOR BIDDING		SHEET CONTENTS	SCALE AS SHOWN	SHEET
		BOYS' RESIDENCE HALL ANNEX 1 BUILDING 1ST, 2ND & 3RD FLOOR LAYOUT		8
DRAWN	DESIGNED	THESE DRAWINGS ARE INSTRUMENTS OF PROFESSIONAL ARCHITECTURAL SERVICE AND ARE NOT TO BE REPRODUCED OR USED EXCEPT BY WRITTEN AGREEMENT WITH THE ARCHITECT. (R.A. 9266)		A 27
CHECKED	DATE 10MAY2019			

PROFESSIONAL	PROJECT/LOCATION	OWNER	APPROVED BY:	REVISION	DATE
ARCHITECT/ENGINEER	REHABILITATION OF SCHOOL BUILDINGS	Department of Science and Technology PHILIPPINE SCIENCE HIGH SCHOOL MAIN CAMPUS	LAWRENCE V. MADRIAGA, PhD	ORIGINAL	20190510
PRC NO.:	PTR:	Agham Road, Diliman, Quezon City	Director, PSHS – MAIN CAMPUS		
VALID UNTIL:	DATE/PLACE:				