

BRHA-2 1ST FLOOR

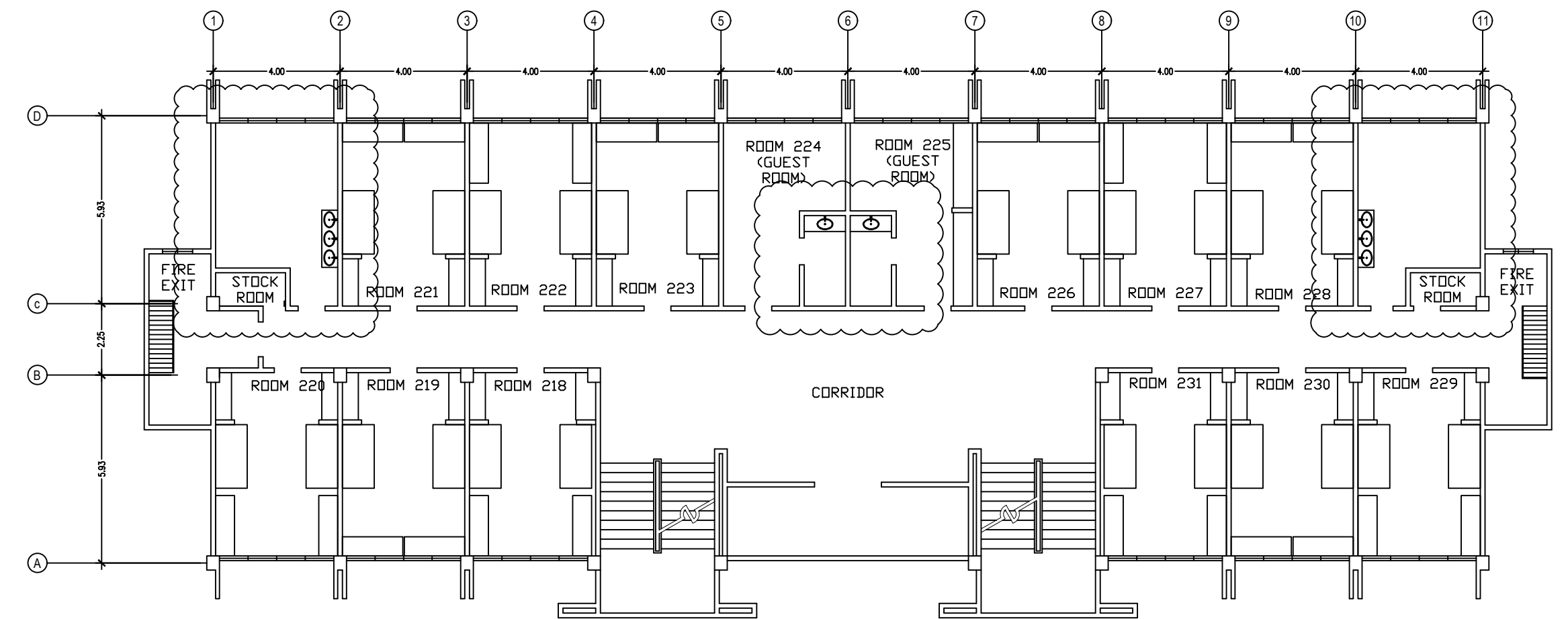

BRHA-2 2ND FLOOR

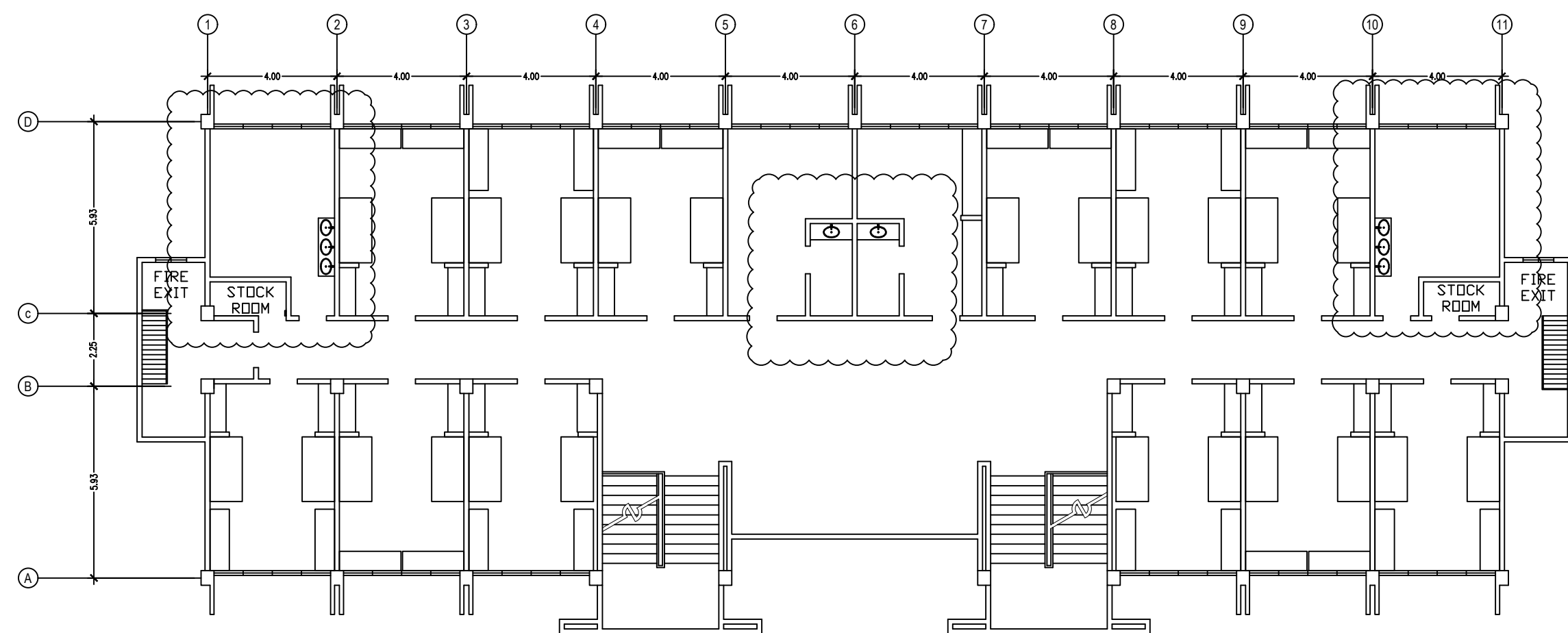

BRHA-2 3RD FLOOR

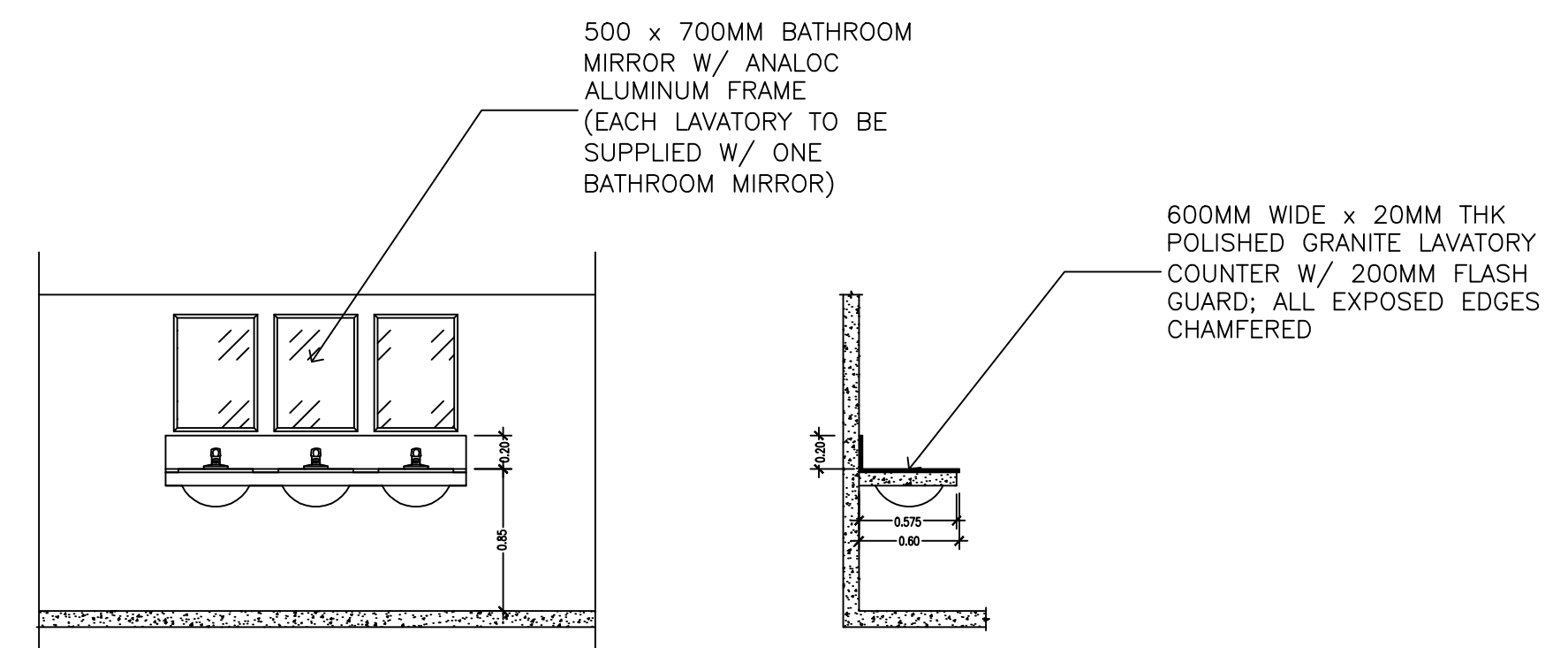

SECTION DETAILS

1 INSTALLATION OF GRANITE COUNTER
SCALE

FOR BIDDING		SHEET
SHEET CONTENTS		SCALE AS SHOWN
BOYS' RESIDENCE HALL ANNEX 2 BUILDING 1ST, 2ND & 3RD FLOOR LAYOUT		27
DRAWN	DESIGNED	A 27
CHECKED	DATE 10MAY2019	
THESE DRAWINGS ARE INSTRUMENTS OF PROFESSIONAL ARCHITECTURAL SERVICE AND ARE NOT TO BE REPRODUCED OR USED EXCEPT BY WRITTEN AGREEMENT WITH THE ARCHITECT. (R.A. 9266)		

PROFESSIONAL	PROJECT/LOCATION	OWNER	APPROVED BY:	REVISION	SHEET CONTENTS	SCALE AS SHOWN	SHEET
ARCHITECT/ENGINEER	REHABILITATION OF SCHOOL BUILDINGS	Department of Science and Technology PHILIPPINE SCIENCE HIGH SCHOOL MAIN CAMPUS	LAWRENCE V. MADRIAGA, PhD Director, PSHS – MAIN CAMPUS	DATE 20190510	BOYS' RESIDENCE HALL ANNEX 2 BUILDING 1ST, 2ND & 3RD FLOOR LAYOUT	AS SHOWN	27
PRC NO.:	PTR:	Agham Road, Diliman, Quezon City			DRAWN		
VALID UNTIL:	DATE/PLACE:				CHECKED		