

BRHA-1 1ST FLOOR

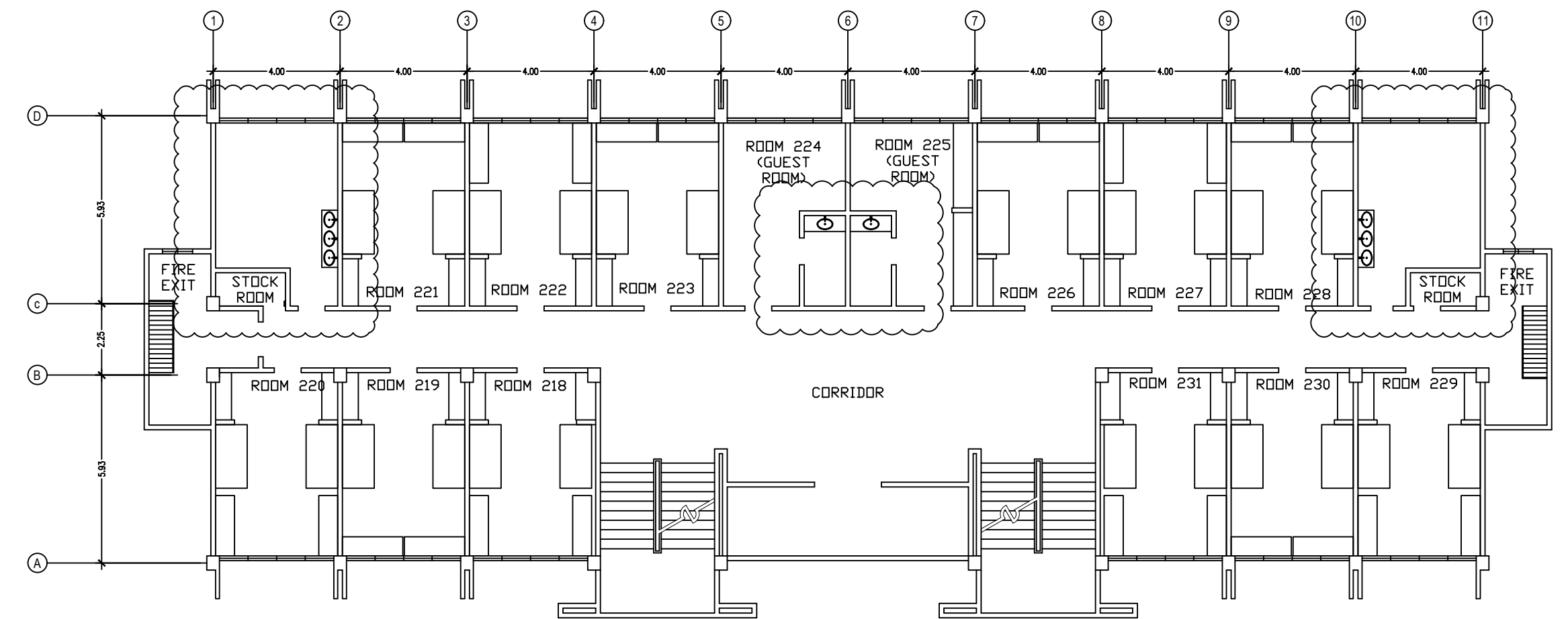

BRHA-1 2ND FLOOR

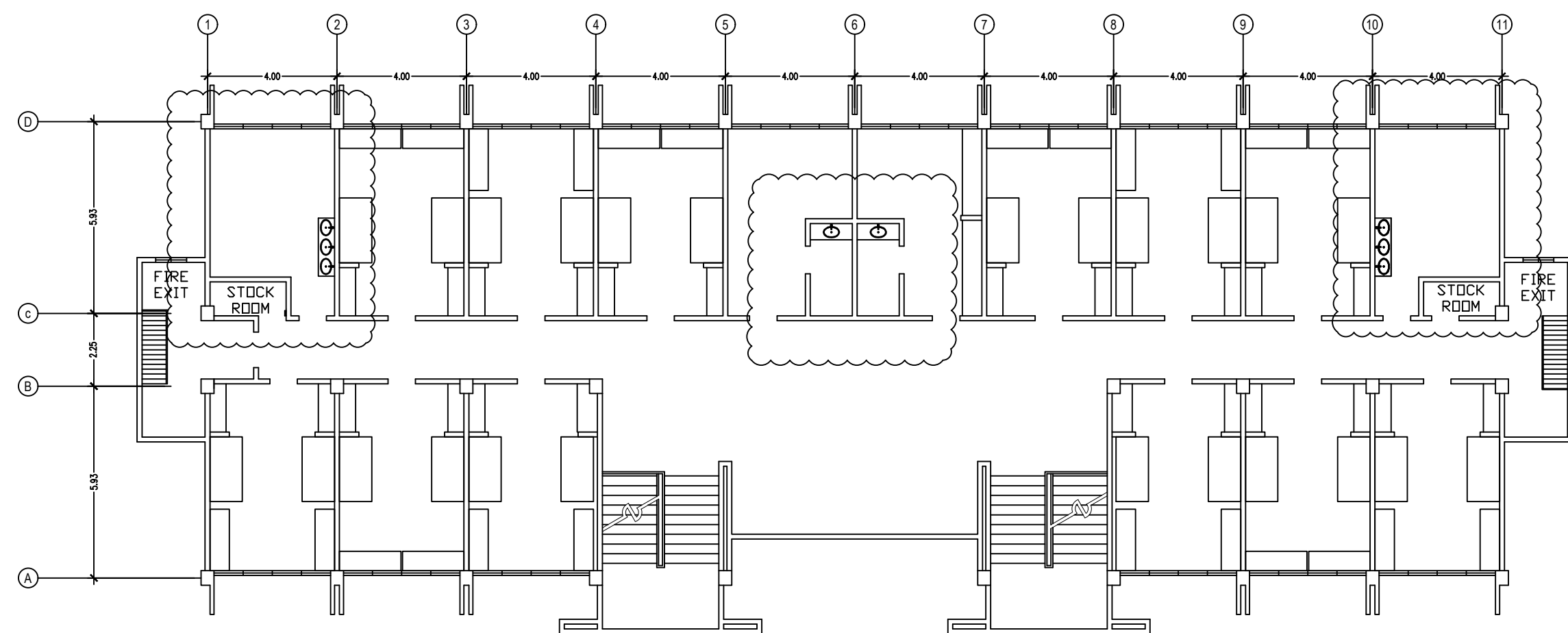

BRHA-1 3RD FLOOR

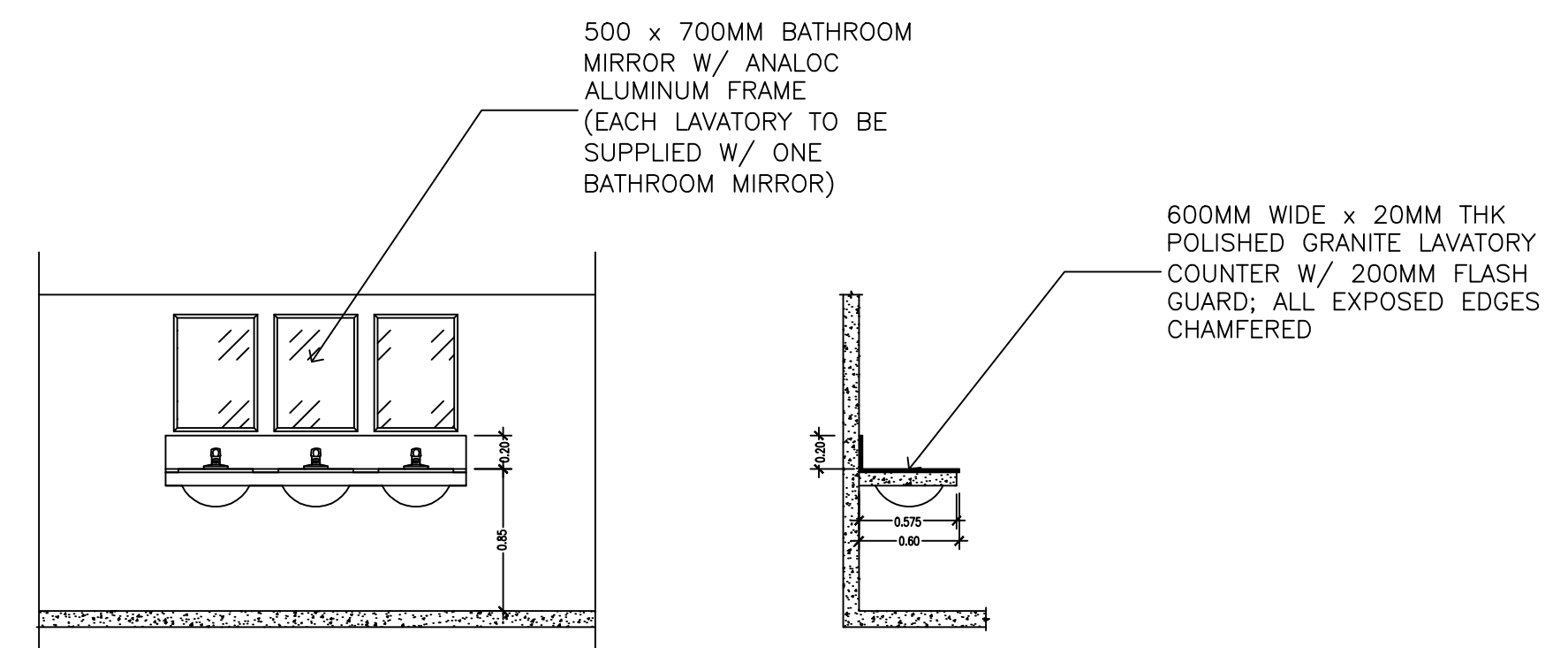

SECTION DETAILS

1 INSTALLATION OF GRANITE COUNTER
SCALE

FOR BIDDING		SHEET CONTENTS	SCALE AS SHOWN	SHEET
		BOYS' RESIDENCE HALL ANNEX 1 BUILDING 1ST, 2ND & 3RD FLOOR LAYOUT		26
DRAWN	DESIGNED	THESE DRAWINGS ARE INSTRUMENTS OF PROFESSIONAL ARCHITECTURAL SERVICE AND ARE NOT TO BE REPRODUCED OR USED EXCEPT BY WRITTEN AGREEMENT WITH THE ARCHITECT. (R.A. 9266)		27
CHECKED	DATE 10MAY2019			A

PROFESSIONAL	PROJECT/LOCATION	OWNER	APPROVED BY:	REVISION	SHEET CONTENTS	SCALE AS SHOWN	SHEET
ARCHITECT/ENGINEER	REHABILITATION OF SCHOOL BUILDINGS	Department of Science and Technology PHILIPPINE SCIENCE HIGH SCHOOL MAIN CAMPUS	LAWRENCE V. MADRIAGA, PhD Director, PSHS – MAIN CAMPUS	ORIGINAL DATE 20190510	BOYS' RESIDENCE HALL ANNEX 1 BUILDING 1ST, 2ND & 3RD FLOOR LAYOUT		26
PRC NO.:	PTR:	Agham Road, Diliman, Quezon City			DRAWN	DESIGNED	27
VALID UNTIL:	DATE/PLACE:				CHECKED	DATE 10MAY2019	A