

GRHM 2ND FLOOR

1 REPLACEMENT OF WALL PARTITIONS
SCALE

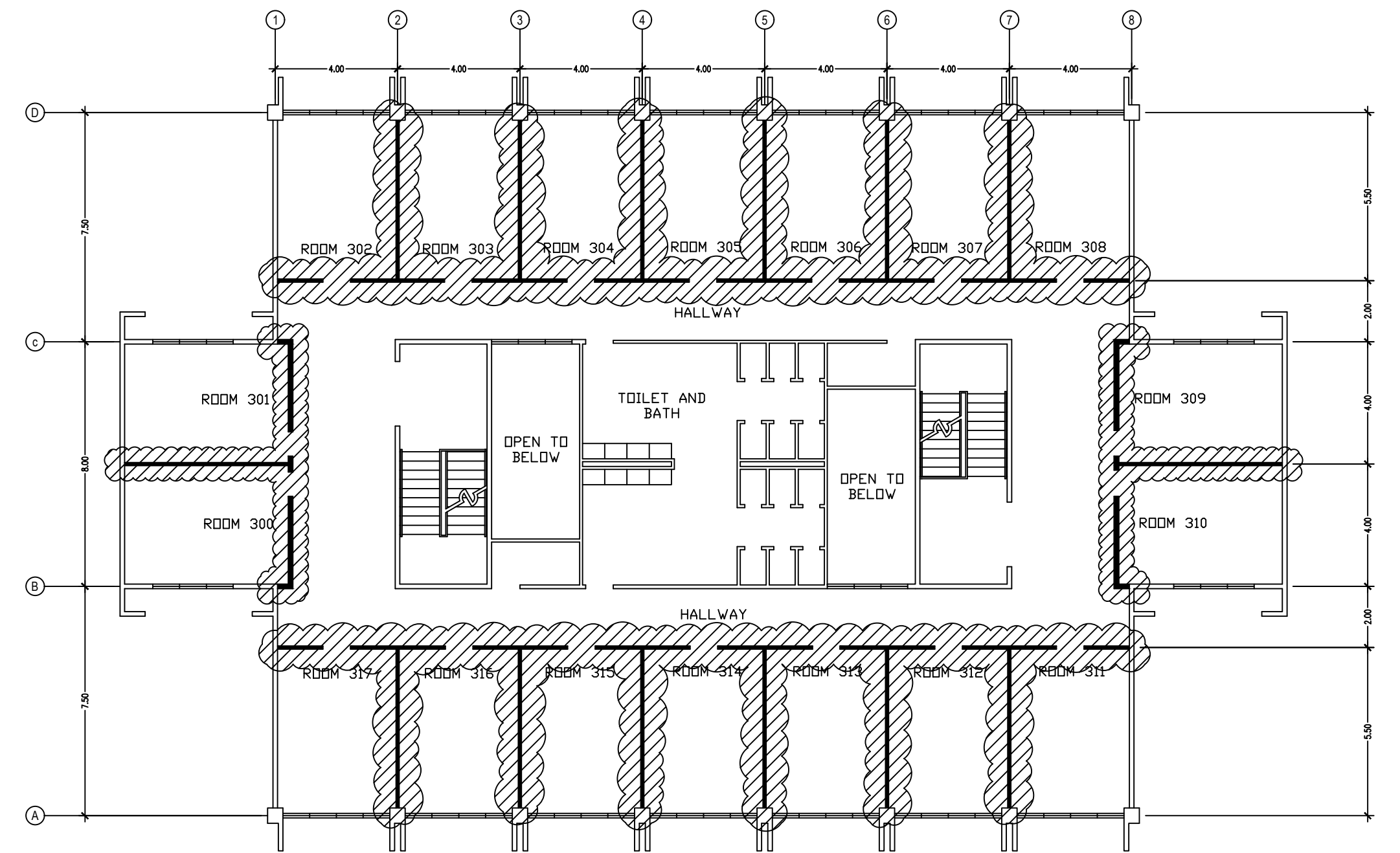

GRHM 3RD FLOOR

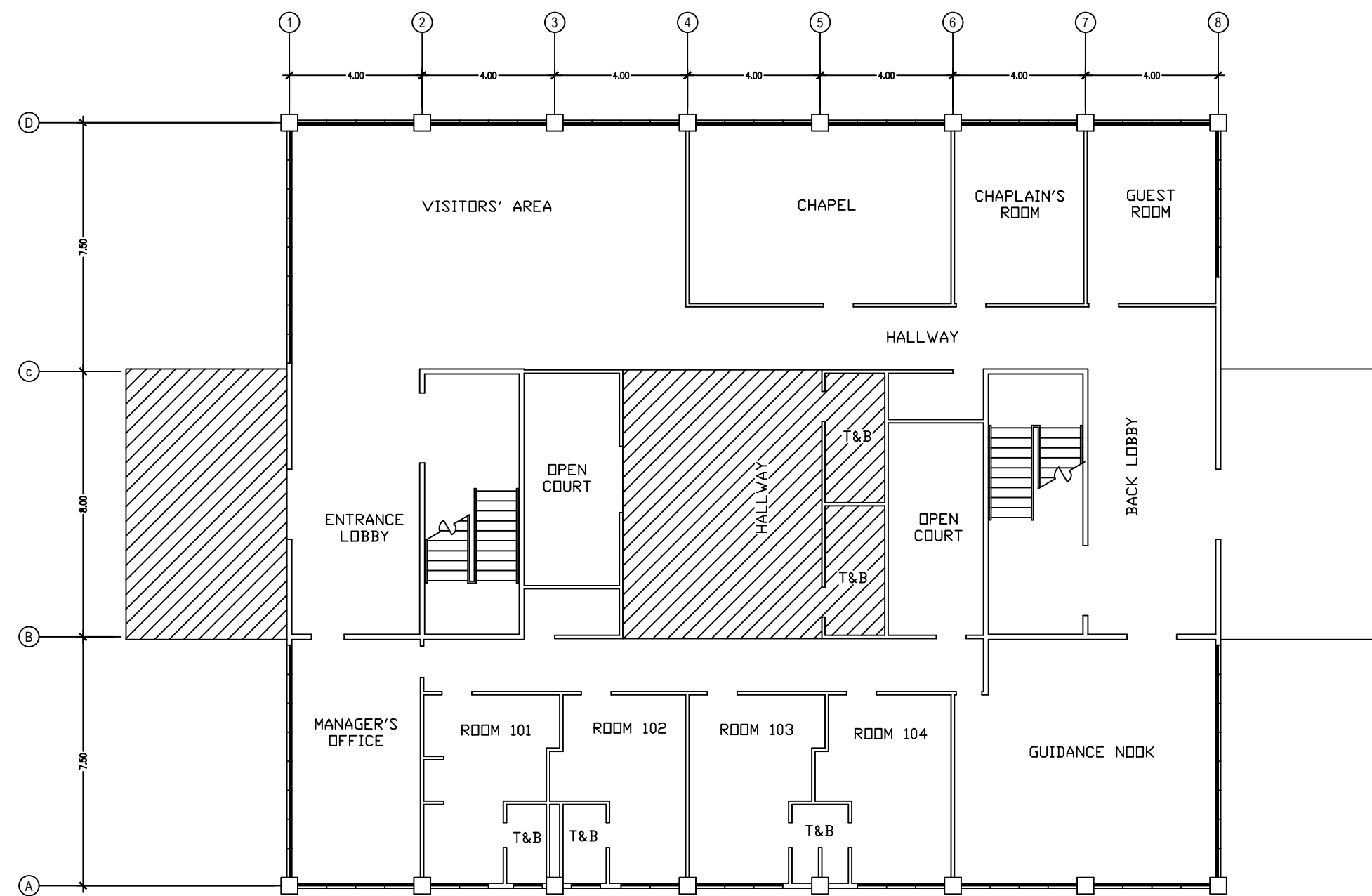

GRHM 1ST FLOOR

2 REPLACEMENT OF CEILING BOARDS
SCALE



GRHM 3RD FLOOR

FOR BIDDING

PROFESSIONAL		PROJECT/LOCATION		OWNER		APPROVED BY:		REVISION		SHEET CONTENTS		SCALE AS SHOWN		SHEET	
ARCHITECT/ENGINEER		REHABILITATION OF SCHOOL BUILDINGS		Department of Science and Technology PHILIPPINE SCIENCE HIGH SCHOOL MAIN CAMPUS		LAWRENCE V. MADRIAGA, PhD		DATE 20190510		GIRLS' RESIDENCE HALL MAIN BUILDING 1ST, 2ND & 3RD FLOOR LAYOUT		A		2	
PRC NO.:	PTR:	Agham Road, Diliman, Quezon City				Director, PSHS - MAIN CAMPUS				DRAWN		DESIGNED		THESE DRAWINGS ARE INSTRUMENTS OF PROFESSIONAL ARCHITECTURAL SERVICE AND ARE NOT TO BE REPRODUCED OR USED EXCEPT BY WRITTEN AGREEMENT WITH THE ARCHITECT. (R.A. 9266)	
VALID UNTIL:	DATE/PLACE:									CHECKED		DATE 10MAY2019		27	