

BRHA-2 2ND FLOOR

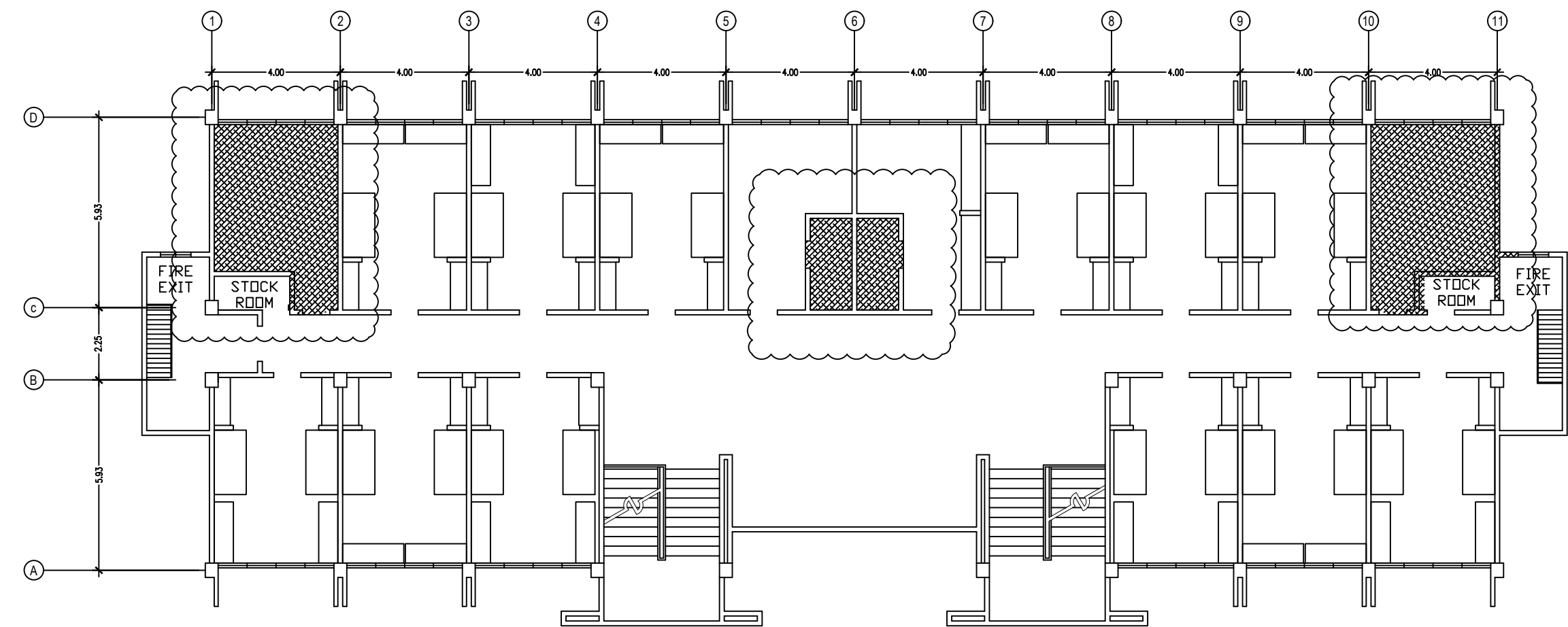

BRHA-2 3RD FLOOR

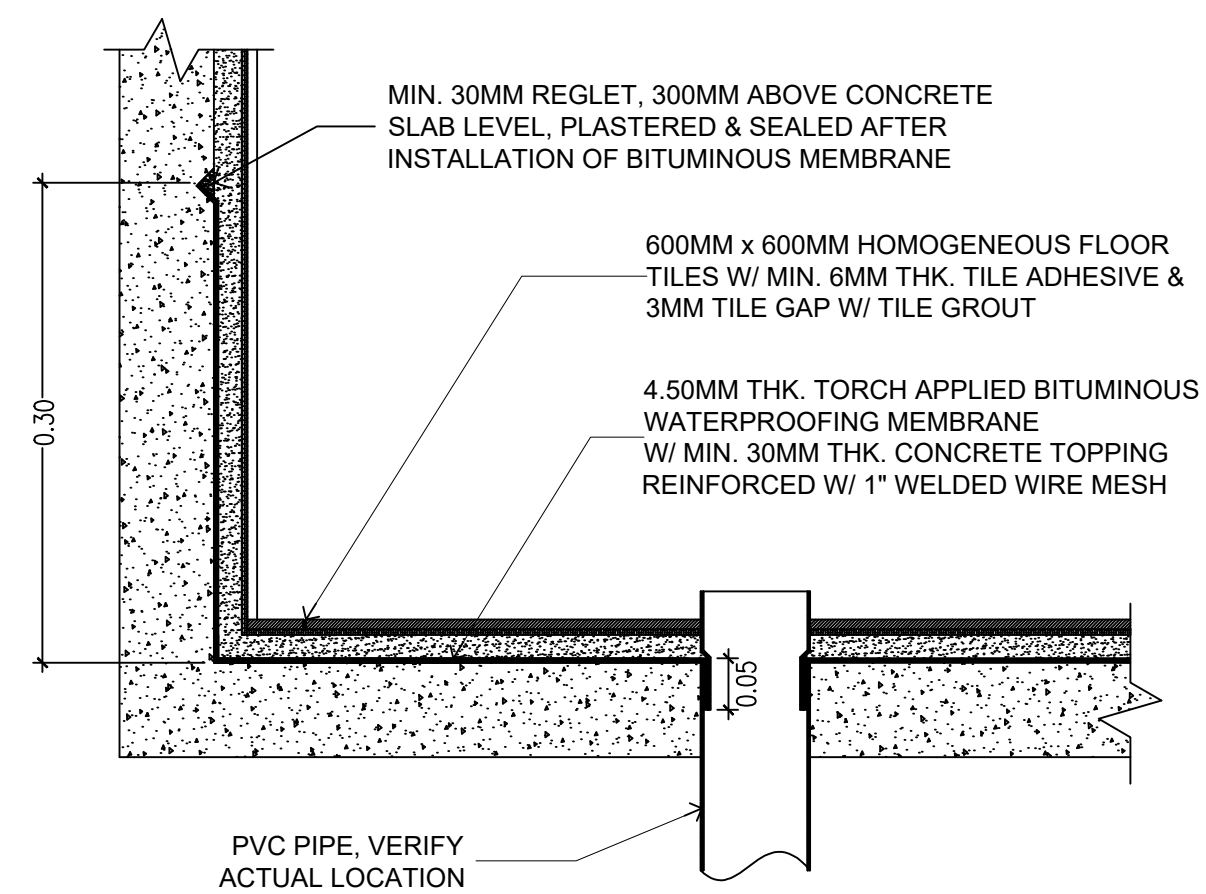

1 APPLICATION OF WATER PROOFING MEMBRANE
SCALE: 1/4" = 1'-0"

FOR BIDDING

PROFESSIONAL	PROJECT/LOCATION	OWNER	APPROVED BY:	REVISION	SHEET CONTENTS	SCALE AS SHOWN	SHEET
ARCHITECT/ENGINEER	REHABILITATION OF SCHOOL BUILDINGS	Department of Science and Technology PHILIPPINE SCIENCE HIGH SCHOOL MAIN CAMPUS	LAWRENCE V. MADRIAGA, PhD Director, PSHS – MAIN CAMPUS	DATE 20190510	BOYS' RESIDENCE HALL ANNEX 2 BUILDING 1ST, 2ND & 3RD FLOOR LAYOUT		11
PRC NO.:	PTR:				DRAWN	DESIGNED	THESE DRAWINGS ARE INSTRUMENTS OF PROFESSIONAL ARCHITECTURAL SERVICE AND ARE NOT TO BE REPRODUCED OR USED EXCEPT BY WRITTEN AGREEMENT WITH THE ARCHITECT. (R.A. 9266)
VALID UNTIL:	DATE/PLACE:				CHECKED	DATE 10MAY2019	